

- KEYED NOTES**
- STAIRS (SECTION 10093.3.3) FIRST FLOOR TO SECOND FLOOR. CLEAR STAIR WIDTH IS 43 1/4" WHICH IS 1/4" LESS THAN THE MINIMUM STAIR WIDTH REQUIRED OF 44". AVERAGE RISER HEIGHT IS 1 1/4", WHICH IS 1/4" HIGHER THAN THE MAXIMUM OF 1". THE TREAD DEPTH OF 11" MEETS THE CODE REQUIREMENT.
 - SECOND FLOOR TO THIRD FLOOR. CLEAR STAIR WIDTH IS 41 1/4", WHICH IS 1/4" LESS THAN THE MINIMUM STAIR WIDTH REQUIRED OF 44". AVERAGE RISER HEIGHT IS 1 1/4", WHICH IS 1/4" HIGHER THAN THE MAXIMUM OF 1". THE TREAD DEPTH OF 11 1/4" MEETS THE CODE REQUIREMENT.
 - HANDRAILS & STAIRS (SECTION 10093.3.3.6) EXISTING HANDRAIL DOES NOT MEET CODE REQUIREMENTS, WHICH ARE AS FOLLOWS:
 - ONE HANDRAIL ON EACH SIDE OF STAIRS MOUNTED AT HANDRAIL HEIGHT FROM TOP OF FINISH FLOOR TO TOP OF FINISH FLOOR
 - ONE HANDRAIL TO EXTEND 12" BEYOND TOP AND BOTTOM RISER
 - HANDRAIL ENDS TO RETURN TO THE WALL OR HAVE ROUNDED TERMINATIONS OR BENDS.
 - RATED DOORS (SECTION 10043.4.3.2.1) DOOR TO BE PART OF A 20-MINUTE RATED DOOR ASSEMBLY, SELF-CLOSING. ASSEMBLY TO INCLUDE SMOKE/DRAFT CONTROL GASKET AT SIDES AND TOP OF DOOR. LABEL IDENTIFYING THE RATING OF THE DOOR ASSEMBLY.
 - EXIT DOORS (SECTION 10093.3.1) EXIT DOORS TO MEET THESE REQUIREMENTS:
 - MINIMUM DOOR SIZE: 3' NOMINAL WIDTH AND 6'-8" NOMINAL HEIGHT
 - HEIGHT OR LANDING ON EACH SIDE OF DOOR NOT LESS THAN 1/4" LOWER THAN DOOR THRESHOLD FOR ADA ACCESS.
 - MAXIMUM ELSEWHERE, FLOOR OR LANDING TO BE LEVEL, EXCEPT EXTERIOR LANDINGS MAY HAVE A MAXIMUM SLOPE OF 1/4" UNIT VERTICAL TO 12 UNITS HORIZONTAL.
 - EXTERIOR LANDINGS TO BE LEVEL, EXCEPT EXTERIOR LANDINGS FROM THE INSIDE WITHOUT THE USE OF A KEY OR ANY SPECIAL KNOWLEDGE, EXCEPT: KEY LOCKING HARDWARE MAY BE USED, PROVIDING THERE IS A VISIBLE, LEGIBLE SIGN ON OR ADJACENT TO THE DOOR STATING THIS DOOR MUST REMAIN UNLOCKED DURING BUSINESS HOURS AND ACTIVATING MEMBER OF THE BUILDING STAFF.
 - DOOR HARDWARE TO BE OPERABLE BY ACTIVATING MEMBER MOUNTED BETWEEN MINIMUM 36" AND MAXIMUM 44" ABOVE THE FLOOR.

- INTERIOR WALL CONSTRUCTION (TABLE T-5, T-13) SINGLE LAYER OF 5/8" TYPE 'X' GYPSUM WALLBOARD. STAGGER JOINTS EACH SIDE OF WALL.
- CEILING FLOOR CONSTRUCTION (TABLE T-1-C) SINGLE LAYER 5/8" TYPE 'X' GYPSUM WALLBOARD APPLIED AT RIGHT ANGLES TO JOIST @ 16" O.C. TWO LAYERS 5/8" TYPE 'X' GYPSUM WALLBOARD APPLIED AT RIGHT ANGLES TO JOIST OR TRUSS @ 24" O.C. FACE LAYER JOINTS OFFSET 24" FROM BASE LAYER JOINTS.
- PROTECTION OF STEEL COLUMN (TABLE T-1-A) I-HR COLUMN PROTECTION REQUIRED.
- ENCASE STEEL BEAM IN 2 LAYERS OF 5/8" TYPE 'X' GYPSUM BOARD ON UNBOTH SIDES (TABLE T-1-A, T-1-A.1). ON UNBOTH SIDES OF BEAM.
- I-HR GYPSUM BOARD CEILING TO BE FIRE-CALLKED AROUND ALL PENETRATIONS. METAL DUCT-WORK REQUIRED W/ FIRE DAMPERS AT SOFFIT PENETRATIONS.
- HVAC DUCTS, RESISTERS AND GRILLES PROVIDE FIRE DAMPER AT WALL LINE, FOR HVAC DUCT PENETRATIONS. NOTE: ALL DUCT PENETRATIONS INTO CORRIDOR CEILING OR WALL AREAS REQUIRE FIRE DAMPERS.
- WALL AND CEILING PENETRATIONS PROVIDE FIRE-RATED FOAM SEALANT AT THRU-THE-WALL AND THRU-CEILING PENETRATIONS, INCLUDING ELECTRICAL CONDUITS, PIPING, HVAC DUCTS. BEFORE APPLYING SEALANT, MINIMIZE PENETRATION OPENING W/ 2X BLOCKING AND 3/8" TYPE 'X' GYPSUM BOARD.
- ELECTRICAL PANELS PROVIDE 36" FRONT CLEARANCE AT PANELS.
- I-HR FIRE RESISTIVE SUSPENDED CEILING MAXIMUM ELSEWHERE. FLOOR OR LANDING TO BE LEVEL, EXCEPT EXTERIOR LANDINGS MAY HAVE A MAXIMUM SLOPE OF 1/4" UNIT VERTICAL TO 12 UNITS HORIZONTAL.
- CEILING AND CHU WALL: AT JUNCTION BETWEEN SUSPENDED CEILING TRACK OR GYPSUM BOARD CEILING AND CHU WALL, FILL GAPS CREATED BY CHU GROUT JOINTS WITH SEALANT.

- USABLE SPACE UNDER STAIRS (SECTION 10093.3.3.9) I-HR FIRE RESISTIVE CONSTRUCTION. CEILING: SIMILAR TO KEYED NOTE (6) WALLS: SIMILAR TO KEYED NOTE (6) DOORS: DOOR TO BE SELF-CLOSING, TIGHT-FITTING, SOLID WOOD, 1 1/4" THICK. DOOR TO BE 20-MINUTE RATED ASSEMBLY. (SECTION 102)
- NOT USED THIS FLOOR.
- NOT USED THIS FLOOR.
- EXITS REQUIRED - 2 REQUIRED FROM FLOOR. (EXITS MUST BE 1/2 THE DISTANCE OF THE DIAGONAL OF SPACE BEING SERVED APART.) EXISTING STAIRS ARE TOO CLOSE TOGETHER.
- SAFE FLOOR LEVEL CHANGE (SECTION 10093.4.3.3) HANDRAIL REQUIRED, REFER TO KEYED NOTE (2). (SECTION 10093.4.3)
- GUARDRAILS (SECTION 5029) GUARDRAIL REQUIRED AT OPEN SIDE OF LANDING EDGE AND ON OPEN SIDE OF STEPS, MINIMUM 42" HIGH FROM LANDING AND TREAD NOSING, WITH MAXIMUM 4" OPENINGS.
- HANDRAILS (SECTION 10093.3.3.6) HANDRAIL REQUIRED ONE SIDE ONLY DUE TO OCCUPANT LOAD AND STAIR WIDTH OF LESS THAN 47". FOR ADDITIONAL INFORMATION, REFER TO KEYED NOTE (2)
- EXTERIOR OPENINGS AND SPRINKLERS (SECTION 90422) ON SECOND FLOOR EITHER PROVIDE SPRINKLER SYSTEM OR PROVIDE 20 SF OF OPENING FOR EACH 50 LINEAL FEET OF WALL.

125 WEST CENTRAL AVENUE
 SUITE 400
 COOS BAY, OREGON 97420
 TEL: (541) 289-9388
 FAX: (541) 267-6187
 WWW.CROWLEY.COM

ARCHITECTURE AND PLANNING
 LAND USE AND INTERIORS

PORTLAND, OR
 COOS BAY, OR

LIBERTE ARCHITECT
 MICHELLE R. GROW
 C-20522
 REG. ARCHITECT
 CALIFORNIA

EXISTING FACILITY COORDINATOR
 3100 S. HIGHWAY 101
 GITH RIVER
 CALIFORNIA

JULY 2004
 PROJECT NO. 04325

2

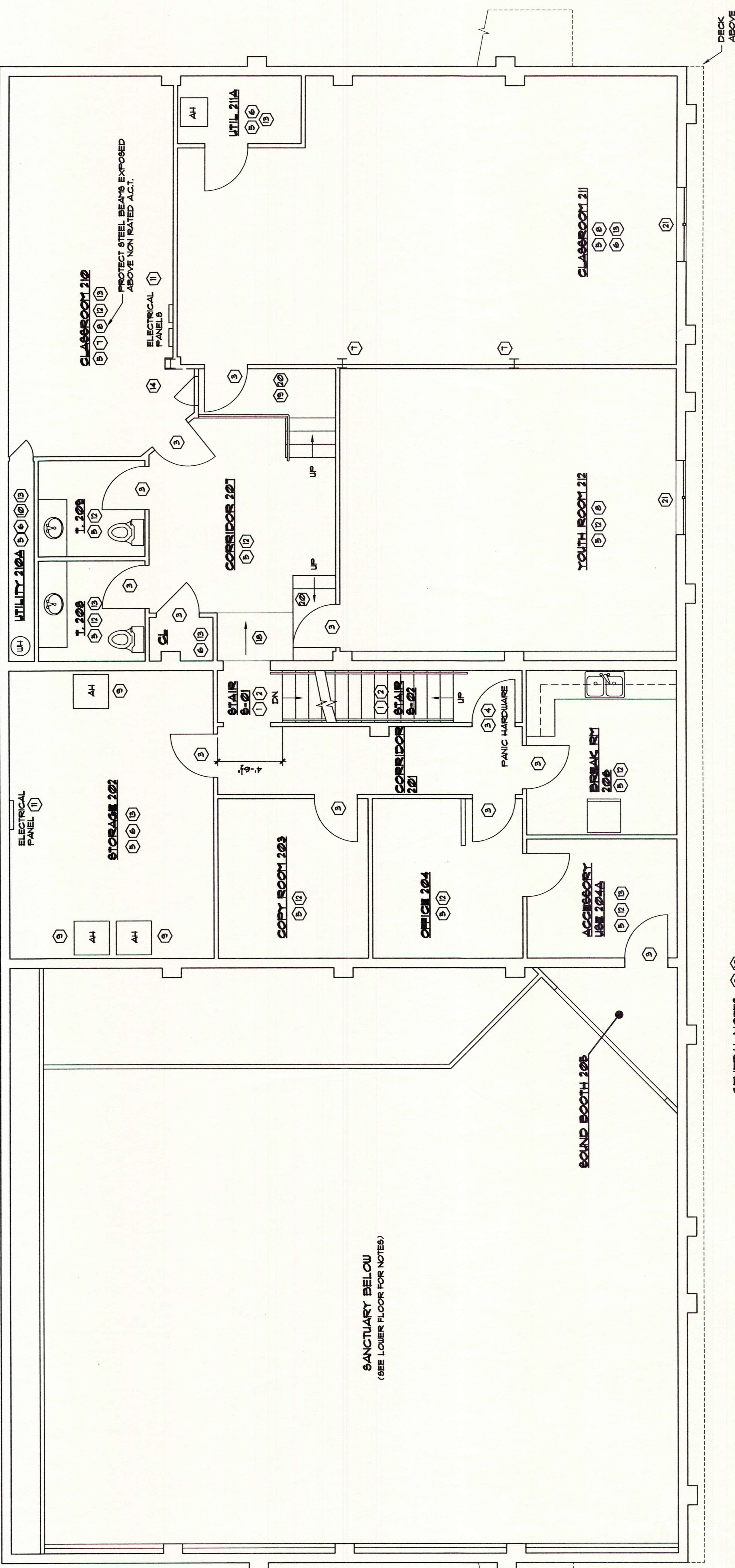

OCCUPANT LOADS

ROOM	SQUARE FOOTAGE	OCCUPANT FACTOR	OCCUPANT LOAD
CORRIDOR 201	1071	100	1
STORAGE 202	286	300	1
COPY ROOM 203	114	100	1
OFFICE 204	114	100	1
ACCESSORY LAB 204A	81	100	1
SOUND BOOTH 205	51	100	1
BREAK RM 204	93	15	6
CORRIDOR 201	116	1	25
TOILET 205	52	--	--
TOILET 205	50	--	--
CLASSROOM 210	302	20	15
UTILITY 210A	25	300	1
CLASSROOM 211	651	20	33
UTILITY 211A	41	300	1
CLASSROOM 212	415	20	24
STAIR 2-21 & 2-22	15	100	1

EXITS REQUIRED - 2 REQUIRED
 FLOOR OCCUPANT LOAD = 112
 NOTE: NUMBER OF EXITS REQUIRED PER SECTION 10043.3.2 AND TABLE 107-A.

SANITARY FIXTURES: MEETS REQUIREMENTS
 BASED ON AN OCCUPANT LOAD OF 32 TOTAL, 16 MALES AND 16 FEMALES.
 (1) WC AND (1) LAVATORY REQUIRED FOR EACH GENDER.
 NOTE: OCCUPANT LOAD AND FIXTURES REQUIRED ARE BASED ON TABLE A-75-A.

GENERAL NOTES (6) (10)
1 SECOND FLOOR PLAN
 SCALE: 1/4" = 1'-0"

