

**Glenn County 119 -Todd Ref**  
 Glenn County, California, 119 AC +/-

5/27/2018 11:17:48 AM  
 5/27/2018 11:17:48 AM  
 5/27/2018 11:17:48 AM

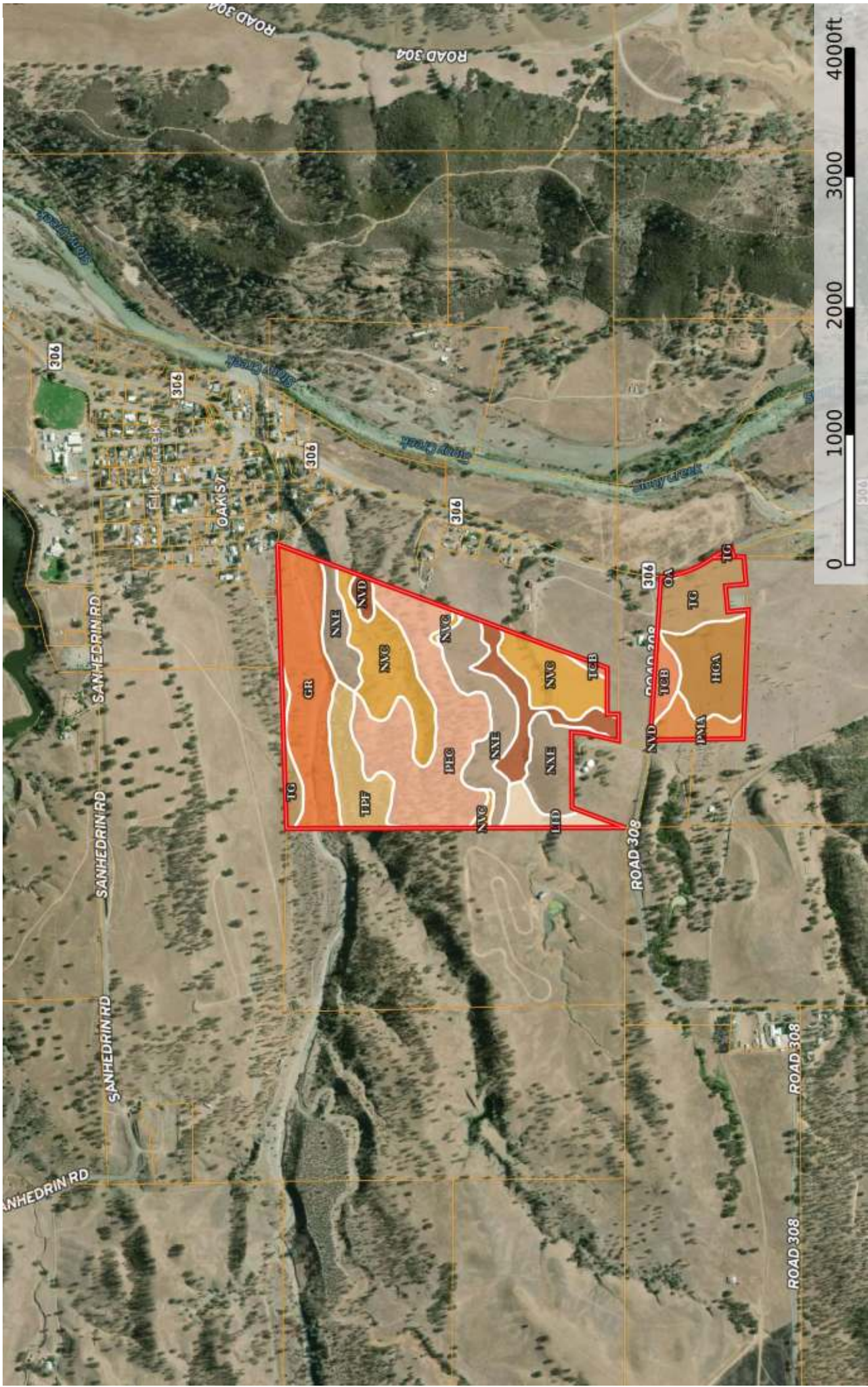

Boundary



Boundary



Ed Perry

Farms, Ranches and Outdoor Properties



The information contained herein was obtained from sources deemed to be reliable. Mapright Services makes no warranties or guarantees as to the completeness or accuracy thereof.

 All Polygons 116.13 ac

SOIL CODE	SOIL DESCRIPTION	ACRES	%	CPI	NCCPI	CAP
PeC	Perkins gravelly loam, 3 to 15 percent slopes	22.77	19.61	0	40	3e
NxE	Newville-Lodo-Gullied land complex	18.47	15.9	0	1	6e
NvC	Newville gravelly loam, 3 to 15 percent slopes	18.3	15.76	0	25	4e
Gr	Gravelly alluvial lands	16.09	13.86	0	-	6w
HgA	Hillgate loam, 0 to 2 percent slopes, MLRA 17	8.8	7.58	0	33	4s
Tg	Tehama gravelly loam, 0 to 3 percent slopes, MLRA 17	8.55	7.36	0	33	3s
NvD	Newville gravelly loam, 15 to 30 percent slopes	7.28	6.27	0	19	4e
TpF	Terrace escarpments	6.91	5.95	0	-	7e
PmA	Pleasanton gravelly loam, 0 to 2 percent slopes, MLRA 14	3.24	2.79	0	38	3s
LtD	Lodo-Tehama-Gullied land complex, 10 to 30 percent slopes	3.01	2.59	0	4	6e
TcB	Tehama clay loam, 2 to 10 percent slopes	2.64	2.27	0	37	3e
Oa	Orland loam, 0 to 2 percent slopes, MLRA 17	0.07	0.06	0	43	3s
TOTALS		116.1 3(*)	100%	-	20.09	4.5

(\*) Total acres may differ in the second decimal compared to the sum of each acreage soil. This is due to a round error because we only show the acres of each soil with two decimal.

 Boundary 95.25 ac

SOIL CODE	SOIL DESCRIPTION	ACRES	%	CPI	NCCPI	CAP
PeC	Perkins gravelly loam, 3 to 15 percent slopes	22.77	23.91	0	40	3e
NxE	Newville-Lodo-Gullied land complex	18.47	19.39	0	1	6e
NvC	Newville gravelly loam, 3 to 15 percent slopes	18.3	19.21	0	25	4e
Gr	Gravelly alluvial lands	16.09	16.89	0	-	6w
NvD	Newville gravelly loam, 15 to 30 percent slopes	7.27	7.63	0	19	4e
TpF	Terrace escarpments	6.91	7.26	0	-	7e
LtD	Lodo-Tehama-Gullied land complex, 10 to 30 percent slopes	3.01	3.16	0	4	6e
Tg	Tehama gravelly loam, 0 to 3 percent slopes, MLRA 17	1.99	2.09	0	33	3s
TcB	Tehama clay loam, 2 to 10 percent slopes	0.44	0.46	0	37	3e
TOTALS		116.1 3(*)	100%	-	17.0	4.74

(\*) Total acres may differ in the second decimal compared to the sum of each acreage soil. This is due to a round error because we only show the acres of each soil with two decimal.

 Boundary 20.73 ac

SOIL CODE	SOIL DESCRIPTION	ACRES	%	CPI	NCCPI	CAP
HgA	Hillgate loam, 0 to 2 percent slopes, MLRA 17	8.8	42.43	0	33	4s
Tg	Tehama gravelly loam, 0 to 3 percent slopes, MLRA 17	6.41	30.91	0	33	3s



PmA	Pleasanton gravelly loam, 0 to 2 percent slopes, MLRA 14	3.24	15.62	0	38	3s
TcB	Tehama clay loam, 2 to 10 percent slopes	2.2	10.61	0	37	3e
Oa	Orland loam, 0 to 2 percent slopes, MLRA 17	0.07	0.34	0	43	3s
NvD	Newville gravelly loam, 15 to 30 percent slopes	0.01	0.05	0	19	4e
TOTALS		116.1 3(*)	100%	-	34.22	3.42

(\*) Total acres may differ in the second decimal compared to the sum of each acreage soil. This is due to a round error because we only show the acres of each soil with two decimal.

|  Boundary 0.15 ac

SOIL CODE	SOIL DESCRIPTION	ACRES	%	CPI	NCCPI	CAP
Tg	Tehama gravelly loam, 0 to 3 percent slopes, MLRA 17	0.15	100.0	0	33	3s
TOTALS		116.1 3(*)	100%	-	33.0	3.0

(\*) Total acres may differ in the second decimal compared to the sum of each acreage soil. This is due to a round error because we only show the acres of each soil with two decimal.

