

JOHN DAY'S.

John Day's—UKIAH. Twenty-five miles northeast of town; stage to John Day's; through ticket. Five miles north of Potter Valley; on Eel River; hunting; fishing and swimming in Eel River; dressing-tents for bathers on the river; tennis-court, croquet-grounds, and dancing-pavilion; guides, saddle-horses, and dogs; improvements being made that will add to the comfort and convenience of guests. Daily mail. Open for guests from April 1st. Can accommodate 50. Adults, \$8.00 per week; special rates for families. Address JOHN L. DAY, Potter Valley, Mendocino County, Cal.

Vacation Rest—UKIAH. Five miles from town; will meet guests; mountainous surroundings; cool, shady nooks. Open for guests from May 1st. Can accommodate 10. Adults, \$7.00 and upwards per week; special rates for families. Address D. R. WENTWORTH, Ukiah, Mendocino County, Cal.

Gorman's—MENDOCINO CITY. Fifty miles from Ukiah. Stage from Ukiah; through ticket. Situated at the mouth of Big River. Boating, fishing and hunting. Open for guests May 1st till November. Can accommodate 20. Adults \$1.00 to \$2.00 per day. Special rates for families. Address MRS. KATE GORMAN, Mendocino City, Mendocino County, Cal.

The Lierley Ranch—UKIAH. Thirty-five miles northeast of town; stage to Lierley's; through ticket. At the base of Mount Sanhedrin; elevation 2,200 feet; surrounded by forests of pine and fir; hunting-grounds 4 miles square; fine deer country; fishing in streams and in Eel River; also, swimming in the river; springs of ice-cold water; horses for hire; good guides and deer-dogs at reasonable rates. Can accommodate 75 in hotel, cottages, and tents. Adults, \$7.00 to \$8.00 per week; children under 10, half-rates. Address JERRY LIERLEY, Potter Valley, Mendocino County, Cal.

Shoemaker Dell—UKIAH. Six miles northwest of town; will meet guests and charge for same according to number and amount of baggage. Elevation 2,215 feet; free from fog; 500 acres well wooded; redwood, oak, madrone, pine, fir, and laurel trees; fine trout-stream within half-mile of house; bathing; hunting; mountain-spring water; soda, sulphur, and iron springs; all kinds of fruit. Open for guests the year round. Can accommodate 50. Adults, \$9.00 per week; children under 8, half-rates. Address J. W. SHOEMAKER, Ukiah, Mendocino County, Cal.

Oak Ridge Farm—COMPTCHE. Thirty miles from Ukiah, on the Orr's Springs and Mendocino road; stage from Ukiah to Comptche; through ticket. In the red-woods; fishing and hunting. Can accommodate 4. Adults, \$7.00 per week. Address JOHN DALE, Comptche, Mendocino County, Cal.

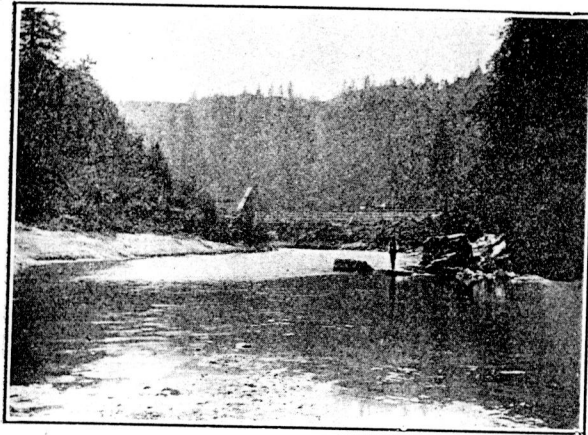

SAN HEDRIN

San Hedrin Summer Resort—Potter Valley. Twenty-four miles from Ukiah, by stage or auto. Intending patrons should take morning train from San Francisco, buying round trip ticket to Ukiah via Northwestern Pacific Railroad, and then take the San Hedrin stage which connects with the morning train, daily except Sunday. Situated on the skirt of the San Hedrin Mountains. New hotel, electric lighted; sanitary plumbing; hot and cold baths. Hunting and fishing; saddle horses. Shady walks under the forest trees and beautiful views of the river add to the restful beauty of nature unadorned. Boats provided for guests. Swimming and bathing in the river; lawn tennis, croquet, boxball, pool and billiards. Telephone in hotel office; daily mail. Abundance of fruit, berries, milk and cream. Open all year. Accommodations in hotel, cottages or tents. Adults, \$10.00 per week; children, \$5.00 per week. Address **SAN HEDRIN SUMMER RESORT**, Potter Valley, Mendocino County, Cal., or **S. O. HOLMES**, 1064 Fifty-fourth Street, Oakland, Cal.

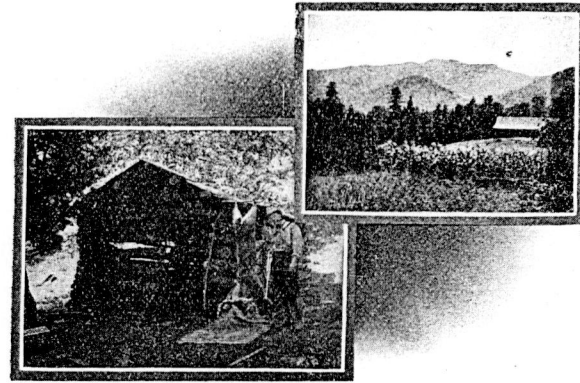

LIERLEY RANCH

The Lierley Ranch—Ukiah. Thirty-five miles northeast of town; stage to Lierley's; through ticket. At the base of Mt. Sanhedrin; elevation, 2,200 feet; surrounded by forests of pine and fir; hunting grounds 4 miles square; fine deer country, fishing in stream and in Eel River; also swimming in the river; springs of ice cold water; horses for hire; good guides and deer dogs at reasonable rates. Can accommodate 75 in hotel, cottages and tents. Adults, \$8.00 to \$10.00 per week; children, under 10, half rates. Address **JERRY LIERLEY**, Potter Valley, Mendocino County, Cal.