

Por. N.1/2 Sec. 4 & 5, T.37N.,R.4E.

23-50

McArthur Rd

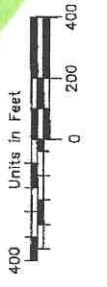

Subject

5 AC OPTION

Bk. 16

Old School Road

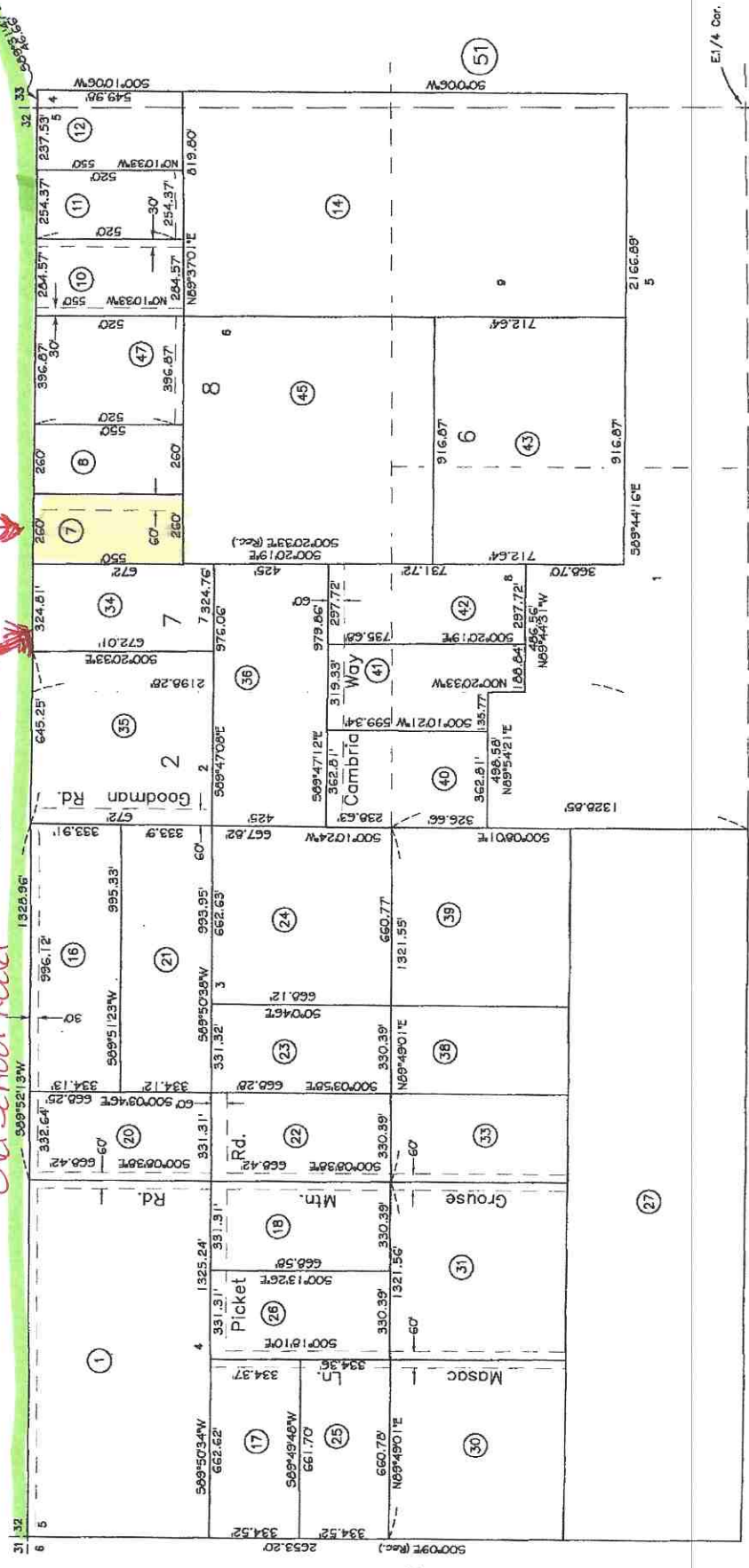

E1/4 Cor.

PM 8-31, 8-69, 8-107, 13-47, 16-71,
LS 48-137,
E:\MAPS\0023\02300.dwg 03/21/2005 8:37:33 AM PRT

FOR REFERENCE ONLY
This map reflects information furnished from documents of record, interpreted and compiled by computer mapping procedures. The scale of this map is for reference purposes. It is not a legal document for any other purpose.
Shelby County Assessor