

# CHANDLER ESTATES SUB

LOCATED IN THE HASTINGS ADDITION TO THE TOWN OF YERKA CITY  
IN THE SW 1/4 OF SEC. 22, T45N, R72W, M.D.M.  
RECORDED IN TAB 6 1/2, 161 ON JUNE 30, 1980

Tax Area Code  
7-00

61-10

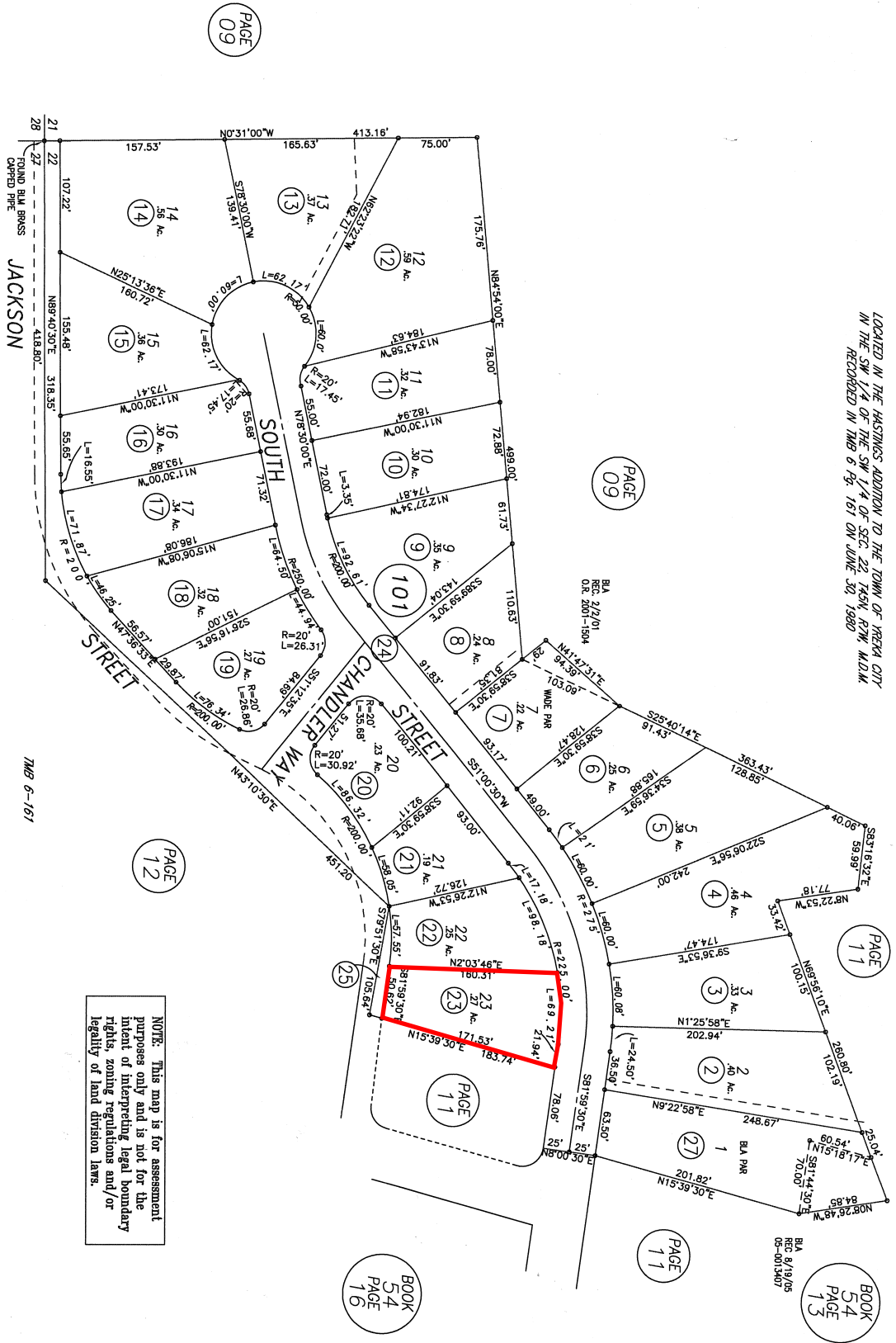

NOTE: This map is for assessment purposes only and is not for the intent of interpreting legal boundary rights, zoning regulations and/or legality of land division laws.



PAGE 09

PAGE 09

PAGE 12

BOOK 54  
PAGE 13

BOOK 54  
PAGE 16

Siskiyou County Assessor's Office  
1991 Roll  
Renumbered for 1988 Roll  
AutoCAD - JUNE 1995

CAD/gk