

NOTE: This map is for assessment purposes only and is not for the intent of interpreting legal boundary rights, zoning regulations and/or legality of land division laws.

1" = 1200'

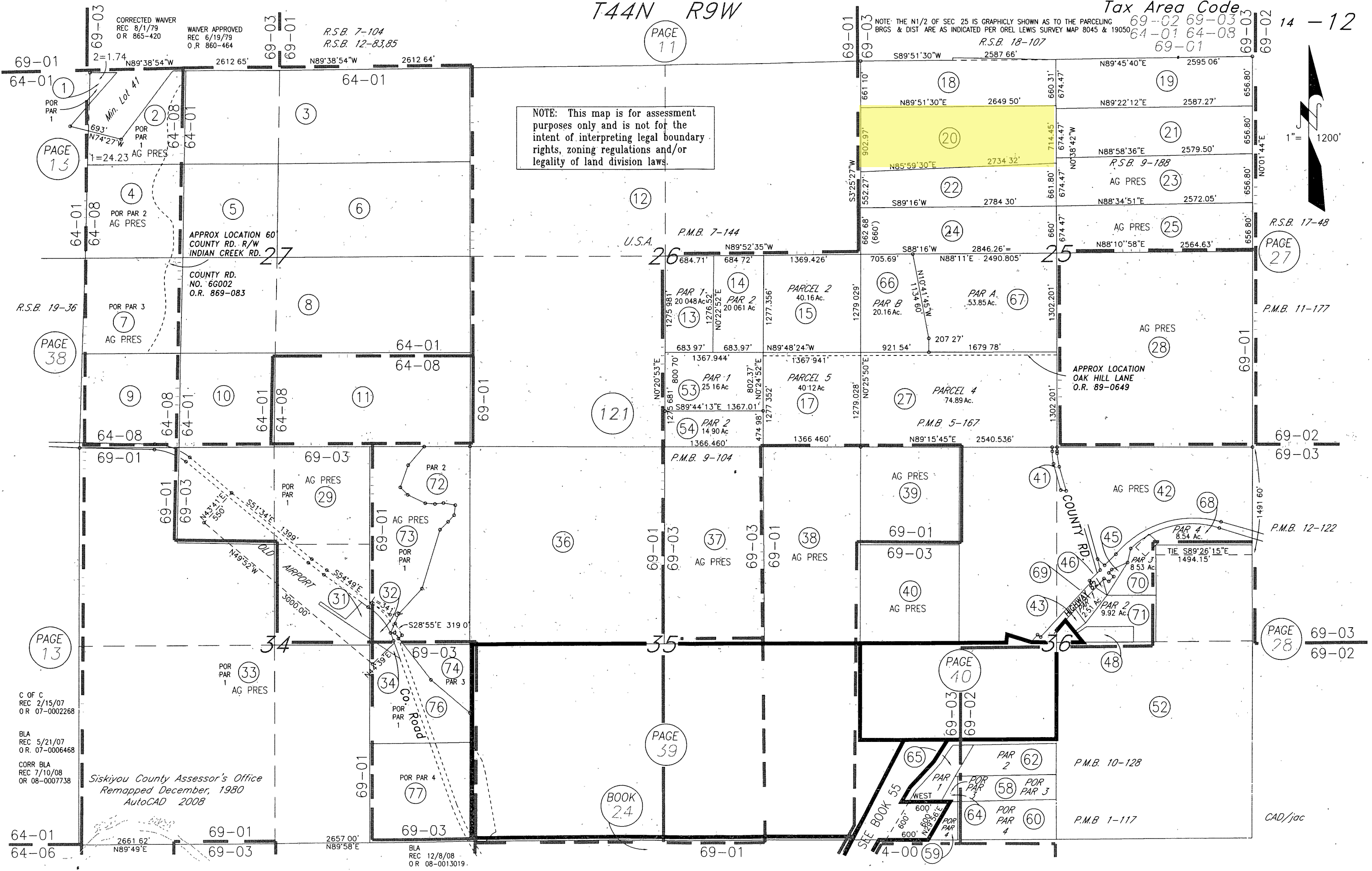

CORRECTED WAIVER
REC 8/1/79
O.R. 865-420
WAIVER APPROVED
REC 6/19/79
O.R. 860-464

R.S.B. 7-104
R.S.B. 12-83,85

NOTE: THE N1/2 OF SEC 25 IS GRAPHICALLY SHOWN AS TO THE PARCELING
BRGS & DIST ARE AS INDICATED PER OREL LEWIS SURVEY MAP 8045 & 19050
R.S.B. 18-107

R.S.B. 17-48

PAGE 27

P.M.B. 11-177

P.M.B. 12-122

PAGE 28

P.M.B. 10-128

P.M.B. 1-117

CAD/jac

R.S.B. 19-36

PAGE 38

PAGE 13

C OF C
REC 2/15/07
O.R. 07-0002268

BLA
REC 5/21/07
O.R. 07-0006468

CORR BLA
REC 7/10/08
O.R. 08-0007738

Siskiyou County Assessor's Office
Remapped December, 1980
AutoCAD 2008

BLA
REC 12/8/08
O.R. 08-0013019.