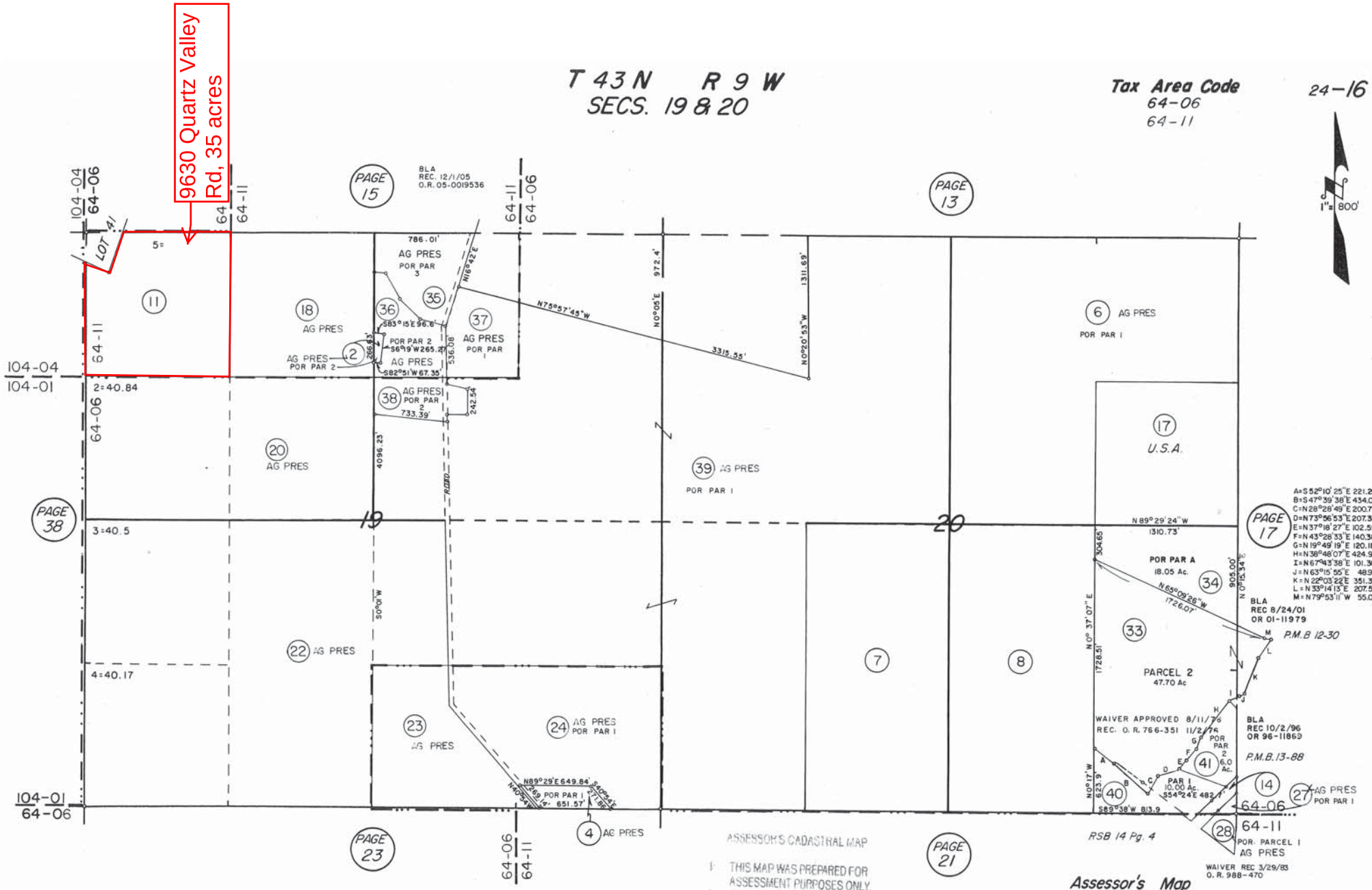
9630 Quartz Valley Rd, 35 acres
T 43 N R 9 W
SECS. 19 & 20
Tax Area Code
64-06
64-11
24-16
1" = 800'
PAGE 15
PAGE 13
PAGE 38
PAGE 17
PAGE 23
PAGE 21
BLA
REC. 12/1/05
O.R. 05-0019536
AG PRES
POR PAR 3
POR PAR 2
POR PAR 1
U.S.A.
POR PAR A
18.05 Ac.
PARCEL 2
47.70 Ac
WAIVER APPROVED 8/11/76
REC. O. R. 766-351 11/2/76
BLA
REC 8/24/01
OR 01-11979
P.M.B 12-30
BLA
REC 10/2/96
OR 96-11869
P.M.B. 13-88
RSB 14 Pg. 4
WAIVER REC 3/29/83
O. R. 988-470
POR. PARCEL 1
AG PRES
ASSESSOR'S CADASTRAL MAP
1. THIS MAP WAS PREPARED FOR ASSESSMENT PURPOSES ONLY.
2. NO LIABILITY IS ASSUMED FOR THE ACCURACY OF THE DATA SHOWN
3. ASSESSOR'S PARCELS MAY NOT COMPLY WITH LOCAL LOT-SPLIT OR BUILDING SITE ORDINANCES.
Assessor's Map
County of Siskiyou, California