

QUADRUPPLICATE
Use to comply with
local requirements

STATE OF CALIFORNIA
THE RESOURCES AGENCY
DEPARTMENT OF WATER RESOURCES
WATER WELL DRILLERS REPORT

Do not fill in

No. 354803

Notice of Intent No. 91295
Local Permit No. or Date: 26649

State Well No. _____
Other Well No. _____

(1) OWNER: Name Jack O. Grawco
Address P.O. Box 49
City Vinton ZIP 96135

(12) WELL LOG: Total depth 860 ft. Completed depth 860 ft.
from ft. to ft. Formation (Describe by color, character, size or material)

(2) LOCATION OF WELL (See instructions):
County Plumas Owner's Well Number Site #2
Well address if different from above 1291 Ramble Hill Gravelly
Township _____ Range _____ Section _____
Distance from cities, roads, railroads, fences, etc. _____

0 - 35
35 - 70
70 - 108
108 - 110
110 - 217
217 - 425
425 - 525
525 - 555
555 - 723
723 - 810
810 - 825
825 - 850
850 - 860

See Attached

(3) TYPE OF WORK:
New Well Deepening
Reconstruction
Reconditioning
Horizontal Well
Destruction (Describe destruction materials and procedures in Item 12)

(4) PROPOSED USE:
Domestic
Irrigation
Industrial
Test Well
Municipal
Other (Describe)

WELL LOCATION SKETCH

(5) EQUIPMENT:
Rotary Reverse
Cable Air
Other Bucket

(6) GRAVEL PACE:
Yes No Size _____
Diameter of bore 7.8"
Packed from 50' to 860'

(7) CASING INSTALLED:

Steel <input checked="" type="checkbox"/>	Plastic <input type="checkbox"/>	Concrete <input type="checkbox"/>				
From ft.	To ft.	Dia. in.	Gage or Wall	From ft.	To ft.	Shot size
1	646.4	16	2.50	546.4	800	

(8) PERFORATIONS:
Type of perforation or size of perforation

(9) WELL SEAL:
Was surface sanitary seal provided? Yes No If yes, to depth _____ ft.
Were strata sealed against pollution? Yes No Interval _____ ft.
Method of sealing _____

(10) WATER LEVELS:
Depth of first water, if known _____ ft.
Standing level after well completion 136.0 ft.

(11) WELL TESTS:
Was well test made? Yes No If yes, by whom? Randy Harrison
Type of test _____ Pump Baller Air lift
Depth to water at start of test 136 ft. At end of test 164.75 ft.
Discharge 1500 gal/min after 60 hours. Water temperature 72°
Chemical analysis made? Yes No If yes, by whom? _____
Was electric log made? Yes No If yes, attach copy to this report

Work started July 14 1992 Completed July 29 1992
WELL DRILLER'S STATEMENT:
This well was drilled under my jurisdiction and this report is true to the best of my knowledge and belief.
Signed Tommy A. Mosler (Well Driller)
NAME SERGEANT DRILLING, INC.
(Person, firm, or corporation) (Typed or printed)
Address 9955 N. VIRGINIA STREET
City RENO, NEVADA ZIP 89506
License No. 479054 Date of this report 7-30-92

QUADRUPPLICATE For Local Requirements

STATE OF CALIFORNIA WELL COMPLETION REPORT

Page of Owner's Well No. N/A Date Work Began 3-29-98 Ended 1-16-99 No. 563660 Local Permit Agency PLUMAS CO. ENV. HEALTH DEPT Permit No. 98 141 W Permit Date 3-29-98

DWR USE ONLY - DO NOT FILL IN STATE WELL NO./STATION NO. LATITUDE LONGITUDE APN/TRS/OTHER

GEOLOGIC LOG ORIENTATION (Z) VERTICAL HORIZONTAL ANGLE (SPECIFY) DEPTH TO FIRST WATER 42 (FL) BELOW SURFACE DESCRIPTION Describe material, grain size, color, etc.

WELL OWNER Name Address City State ZIP WELL LOCATION Address City State ZIP APN/Book Page Parcel 010-030-21 Township Range Section Longitude

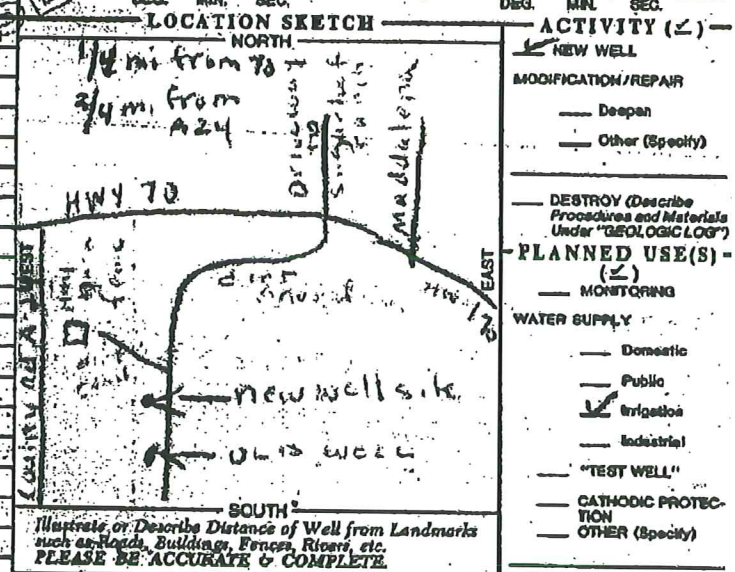

DRILLING METHOD CABLE FLUID NONE WATER LEVEL & YIELD OF COMPLETED WELL DEPTH OF STATIC WATER LEVEL 2' (Ft.) & DATE MEASURED 1-17-99 ESTIMATED YIELD 2000 (GPM) & TEST TYPE PUMP TEST LENGTH 5 (Hrs.) TOTAL DRAWDOWN 125 (Ft.)

TOTAL DEPTH OF BORING (Feet) TOTAL DEPTH OF COMPLETED WELL (Feet)

Table with columns: DEPTH FROM SURFACE, BORE-HOLE DIA., CASING(S) TYPE, MATERIAL/ GRADE, INTERNAL DIAMETER, GAUGE OR WALL THICKNESS, SLOT SIZE IF ANY, DEPTH FROM SURFACE, ANNULAR MATERIAL TYPE, CEMENT, BEN-TONITE, FILL, FILTER PACK (TYPE/SIZE)

- ATTACHMENTS (Z) Geologic Log Well Construction Diagram Geophysical Log(s) Soil/Water Chemical Analyses Other ATTACH ADDITIONAL INFORMATION, IF IT EXISTS.

CERTIFICATION STATEMENT I, the undersigned, certify that this report is complete and accurate to the best of my knowledge and belief. NAME FANNING ENTERPRISES ADDRESS P O BOX 262 VINTON CA 90135 Signed WELL DRILLER/AUTHORIZED REPRESENTATIVE DATE SIGNED 1-17-99 C-57 LICENSE NUMBER

STATE OF CALIFORNIA
WELL COMPLETION REPORT

Page 1 of 2
 Owner's Well No. _____ NO. _____
 Date Work Began 11/21/2006 Ended 12/15/2006
 Local Permit Agency Plumas County Environmental Health
 Permit No. 06-01458 Permit Date 11/21/2006

DWR USE ONLY - DO NOT FILL IN			
STATE WELL NO. /STATION NO.			
39	49.234		LATITUDE
120	19.82		LONGITUDE
APN/TR&/OTHER			

GEOLOGIC LOG	
ORIENTATION	Vertical Horizontal Angle Specify
Drilling Method	RVC Fluid BENTONITE
Depth from Surface	DESCRIPTION
FL To Ft	Describe material, grain size, color etc.

0'	3'
3'	13'
13'	26'
26'	60'
60'	80'
80'	98'
98'	133'
133'	142'
142'	157'
157'	205'
205'	211'
211'	280'
280'	285'
285'	330'
330'	332'
332'	339'
339'	525'

WELL OWNER
 NAME: George Goodwin Family, LP
 ADDRESS: 85190 Hwy 70
 Beckwourth, CA 96129
 WELL LOCATION
 Address 83160 Highway 70
 City Beckwourth
 County Plumas
 APN Book Page Parcel 010-030-018
 Township Range Section

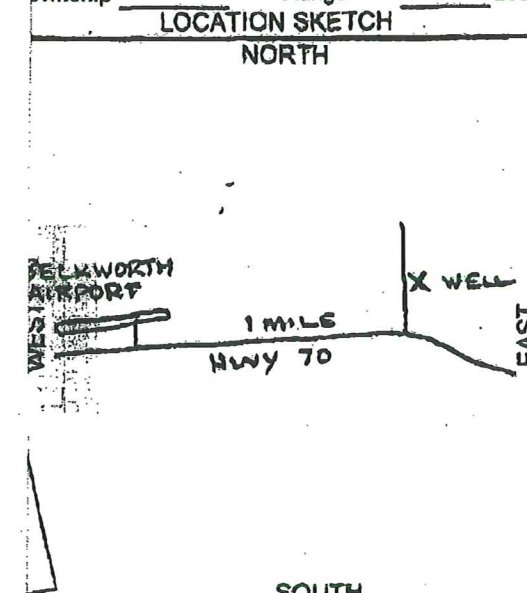

ACTIVITY
 New Well
 MODIFICATION/REPAIR
 Deepen
 Other(specify)
 Destroy
 Procedures and Materials Under 'Geologic Log'
 Uses-
 Water Supply
 Domestic
 Irrigation
 Industrial
 Monitoring
 Well
 Cathodic Protection
 Exchange
 Push
 Vapor Extraction
 Remediation
 Other
 Test
 Heat
 Direct
 Injection
 Sparging

WATER LEVEL & YIELD OF COMPLETED WELL
 Depth to first water 15' (ft.) below surface
 Depth of Static _____
 Water level 1.5 (ft.) & Date Measured 12/28/2006
 Estimated yield * 2000 (GPM) & Test Type Pump
 Test length 4.5 (hrs.) Total Drawdown 66.5 Ft
 * May not be representative of a well's long term yield

TOTAL DEPTH OF BORING 525' FEET
 TOTAL DEPTH OF COMPLETED WELL 520' FEET

DEPTH FROM SURFACE	BORE HOLE DIA (INCHES)	CASING (S)						DEPTH FROM SURFACE	ANNULAR MATERIAL					
		BLANK	SCREEN	CONDUCTOR	FILL PIPE	MATERIAL/ GRADE	Internal Diameter (Inches)		GAUGE OR WALL THICKNESS	SLOT SIZE IF ANY (INCHES)	FL to Ft	CEMENT	ANNULAR	FILL
0' :5'	36"			X		STEEL	29.5"	.250"		0' :50'	X			10.3 SACK
5' :45'	36"			X		Corrugated	29.5"	10 GA		0' :525'				1/4X1/8 Gopher
45' :50'	36"			X		STEEL	28.5"	.250"						
+2' :350'	28"	X				STEEL	15.5"	.250"						
340' :380'	18"		X			STEEL	14"	.250"	.90" O.R.					
380' :420'	18"		X			STEEL	14"	.250"	.90" O.R.					

ATTACHMENTS
 Geologic Log
 Well Construction Diagram
 Geophysical Log(s)
 Soil/Water Chemical Analyses
 Other

CERTIFICATION STATEMENT
 I, the undersigned, certify that this report is complete and accurate to the best of my knowledge and belief.
 NAME Hydro Resources Nevada, Inc. dba Humboldt Drilling & Pump
 ADDRESS 4975 W. Winnemucca Blvd. Winnemucca, NV 89445
 Signed *Judith Lenz* Office 1/12/07 832718
 C-57 LICENSE NUMBER

