

Plumas County Public Health Agency

Environmental Health-Quincy
270 County Hosp. Rd. Ste. 127
Quincy, CA 95971
(530) 283-6355 (530) 283-6241 FAX

Environmental Health - Chester
Post Office Box 1194
Chester, CA 96020
(530) 258-2536 (530)258-2844 FAX

Mimi Khin Hall, MPH, CHES, Director

June 1, 2009

MTK Limited
226 California Ave
Reno, NV 89509

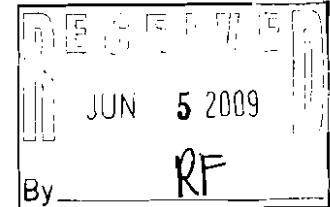

Attention: Ken Krater

RE: Groundwater Monitoring Results; Sugar Loaf Estates

Dear Mr. Krater,

This Department has received and reviewed the groundwater monitoring data submitted by Black Eagle Consulting, Inc for the 2008/09 monitoring season. After several years of inconclusive data due to below average precipitation periods, I would like to be the first to congratulate you for your perseverance and with some cooperation from Mother Nature; we now have acceptable monitoring results!

As stated by the monitoring report from Black Eagle we concur with the following parcel findings:

Standard Sewage Disposal Systems:

010-010-060	010-010-065	010-010-068	010-010-070
010-010-061	010-010-067	010-010-069	

Engineered Sewage Disposal System:

010-010-066

Off-Site Treatment Requirements:

010-010-063 010-010-064

Please note that the information submitted and results accepted are based on the specific piezometer monitoring locations on each parcel. For future reference, the area of the sewage disposal system approved for each parcel should be located in the vicinity of the ground water monitoring area.

If you have any questions or need further information, please do not hesitate to contact me at (530)283-6355.

Sincerely,

David Cline

Plumas County Environmental Health

CC: Black Eagle Consulting, Inc.

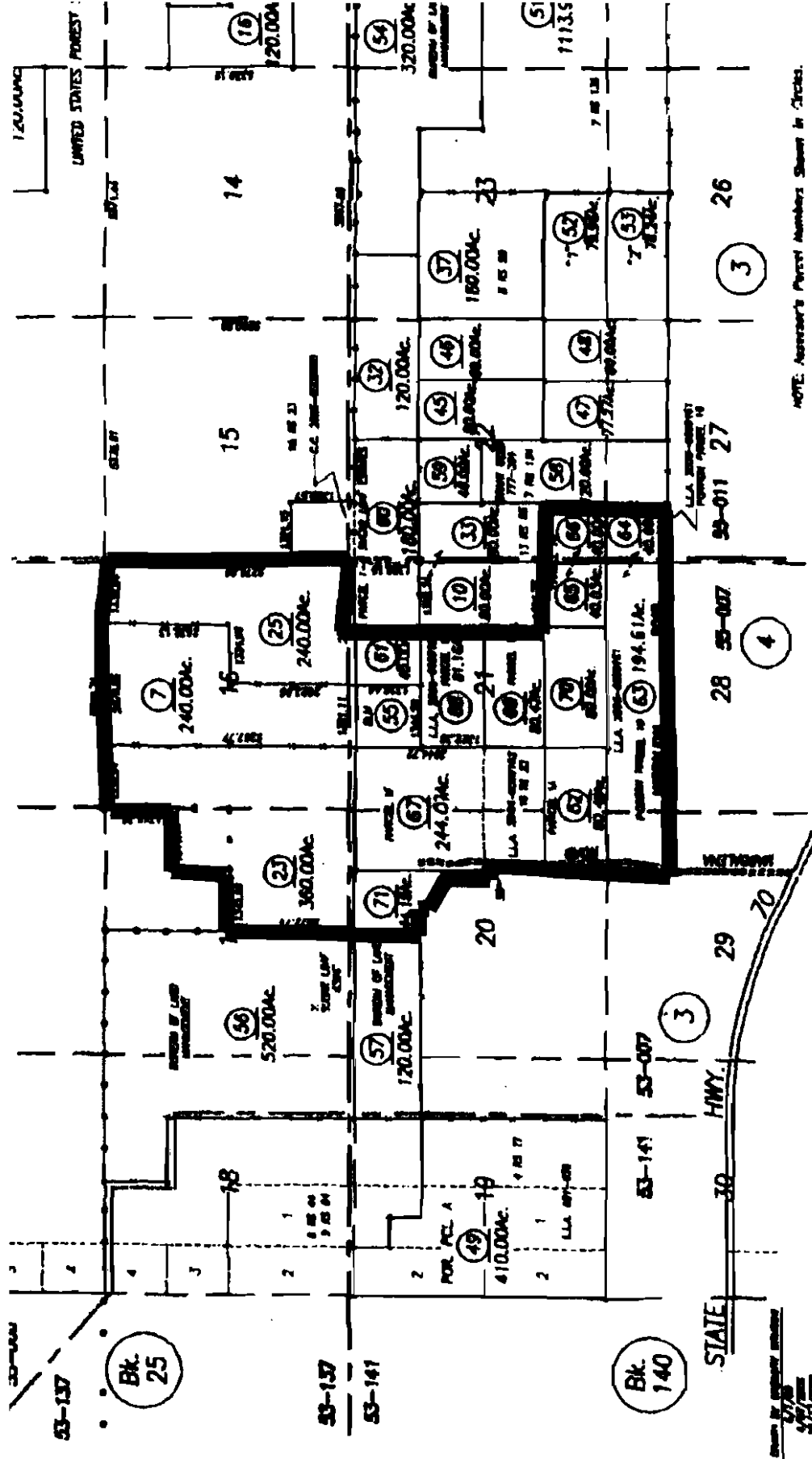

NOTE: Assessor's Parcel Numbers Shown in Circles.

Scale: 1" = 100' (approx.)