

**California Department of Fish and Game
 Bay Delta Region
 CEDAR ROUGHS WA, KNOXVILLE WA,
 LAKE BERRYESSA WA, PUTAH CREEK WA
 Napa, Solano County**

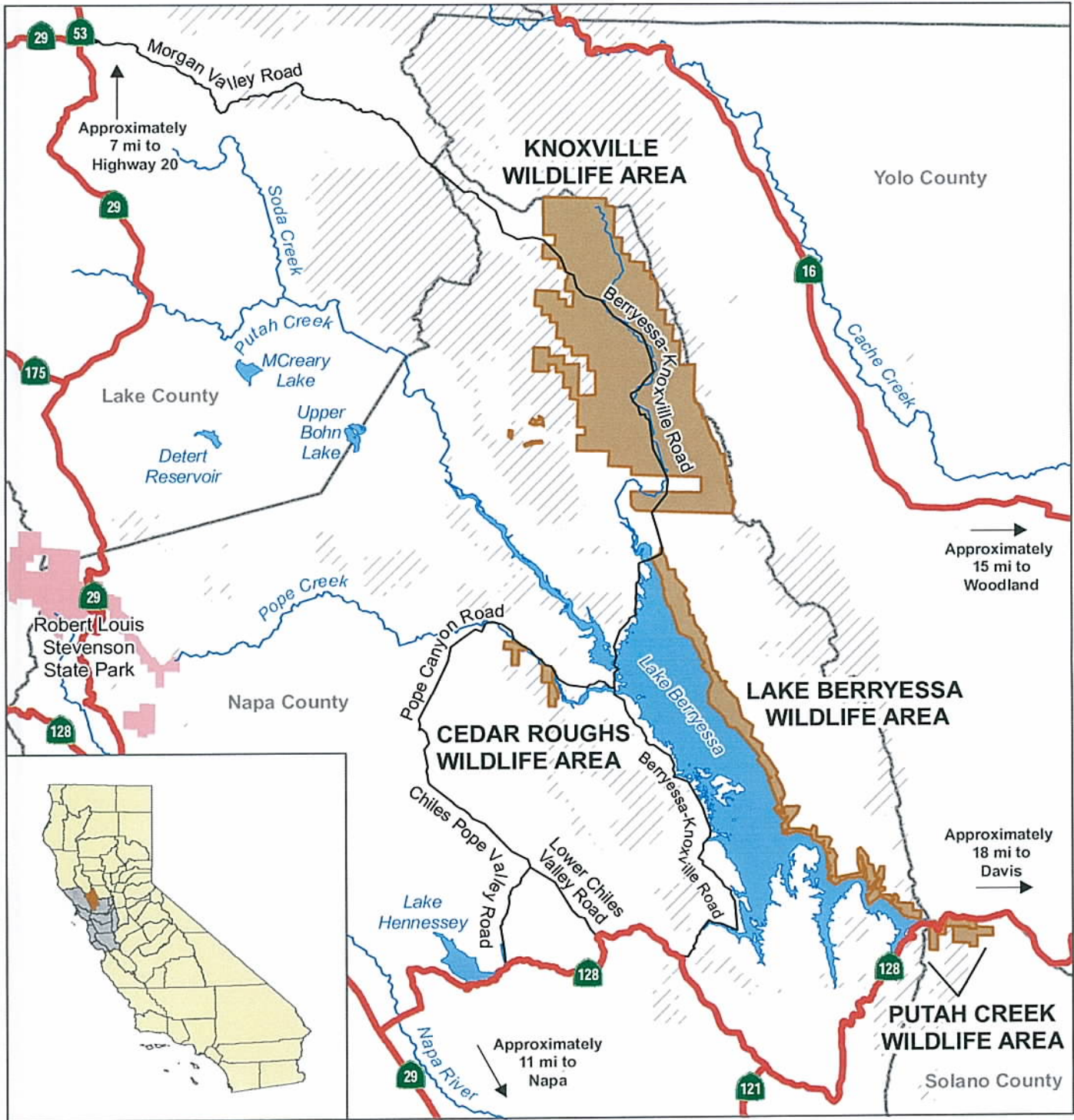

Wildlife Area	State Highway	
State Park	Local Road	
Bureau of Land Management		



Knoxville Wildlife Area - Napa & Yolo Counties



The symbols above are activities permitted on this Wildlife Area. Click for more info.

Location: Napa and Yolo Counties - north of Lake Berryessa

Phone Number:

Maps: [Topographic Map \(PDF\)](#) [Directional Map \(PDF\)](#)

Area Regulations:

- ⇒ It is unlawful to collect or remove bottles or artifacts, or dig or otherwise disturb the soil to locate bottles or artifacts from any Wildlife Area
- ⇒ OHV use is not permitted within the Knoxville Wildlife Area (California Vehicle Code 22659)

Special Restrictions:

- ⇒ **Camping is not permitted within one-quarter mile of Berryessa-Knoxville Rd.**
- ⇒ **Campfires are not permitted within the Knoxville Wildlife Area**
- ⇒ **No firewood cutting or collecting**
- ⇒ **No firearms practice or target shooting**

Access: The Knoxville Wildlife Area (21,417 acres) is accessed from the north in Napa County via Highway 29 to Lower Lake to Morgan Valley Road past the old Homestake Mine site where it becomes the Berryessa-Knoxville Road in Napa County (approximately 17 miles). The Knoxville area is also accessed on the southern side via Highway 128, east (Napa County) through Rutherford to Berryessa-Knoxville Road (approximately 23 miles) or Highway 128 west through Winters (approximately 29 miles).

Description: Knoxville Wildlife Area is part of the 300,000 acre Blue Ridge/Berryessa Natural Area in Napa, Lake, Colusa, and Yolo Counties. It is one of the few sites in California that protects unusual serpentine habitats. Serpentine soils are high in toxic metals, and low in plant nutrients, so the assemblages of plants that can tolerate them are unusual. This habitat supports a wide array of songbirds, mammals, amphibians, and reptiles. The terrain is rugged in Knoxville, with elevations ranging from 1,000 feet to 2,200 feet.

Recreational Use: Type C Wildlife Area - no permits, passes, or reservations are required.

- ⇒ Primitive camping is allowed beyond one-quarter mile of Berryessa-Knoxville Road.
- ⇒ Birdwatching, hiking, and wildflower observation are all excellent activities permitted on the area. Some species possibly seen include black bears, bobcats, belted kingfishers, northern dippers, mergansers, golden eagles, and native fish species such as the California roach and the Sacramento pikeminnow.
- ⇒ The best time to visit is from October through May when temperatures are comfortable and scenery is most inviting.

Hunting: Permitted during designated seasons. Common game species include deer, wild turkey, quail, rabbit, gray squirrel, dove, pigeon, and bear. Possession in the field and use of firearms and archery equipment is permitted only for the purpose of hunting on Knoxville Wildlife Area.

Facilities: None

Knoxville Recreation Area is patrolled by Department of Fish and Game Wardens. In case of emergency please call 911.

For more information from the Bureau of Land Management, contact them at:

2550 North State Street
Ukiah, CA 95482

PLEASE NOTE: Area regulations are subject to change. Special restrictions on recreational uses, hunt days and methods of take are listed in the current year's issue of Hunting and Other Public Uses on State and Federal Areas, available at DFG offices and places where licenses are sold.



Cedar Roughs Wildlife Area - Napa County



The symbols above are activities permitted on this Wildlife Area. Click for more info.

Location: Napa County - Northwest of Lake Berryessa.

Phone Number:

Maps: [Directional Map \(PDF\)](#) [Topographic map \(PDF\)](#)

Area Regulations:

⇒ Camping and OHV use are not permitted

Access: Located at the northwest end of Lake Berryessa, off Pope Canyon Road. From Rutherford take Highway 128 east. Turn left on Chiles Pope Valley for several miles to Pope Canyon Road. From Winters take Highway 128 west. Turn right on Lower Chiles Valley Road, then right on Chiles Pope Valley Road for several miles to Pope Canyon Road. The western parcel lies 4.2 miles west of Pope Creek bridge and provides access to 160 acres of BLM land via Pope Canyon Road at the confluence of Maxwell Creek with Pope Creek. The eastern parcel lies 2.2 miles west of Pope Creek bridge and provides access to the 6,350 acres of BLM's Cedar Roughs Wilderness Study Area. Access to both areas requires crossing Pope Creek by foot - crossing is only possible during the dry season.

Description: The Cedar Roughs Wildlife Area consists of two separate parcels totaling 413 acres of brush covered canyons, serpentine grasslands, oak woodlands, and riparian habitats. The areas provide access to larger Bureau of Land Management (BLM) and Bureau of Reclamation ownerships (BOR).

Recreational Use: Type C Wildlife Area

⇒ Hiking, fishing, and wildlife viewing are permitted. Some wildlife that may be seen includes bobcat, gray fox, raccoon, golden eagle, wrenit, yellow-rumped warbler, and acorn woodpecker. Primitive camping is allowed on the BLM lands adjacent to Cedar Roughs.

Hunting: Cedar Roughs Wildlife Area is designated as a "non-mechanized access only" Wildlife Area. Hunting is legal during designated seasons. Common game species include deer, bobcat, gray squirrel, rabbit, wild turkey, quail, and dove. It is unlawful to shoot within 150 yards of a developed site or dwelling including campgrounds, and from or across any road or trail. Please carry out your used cartridges and trash.