

## 22580 Rio Robles Dr. Vacant Land

Tehama County, California

\$84,000.00 | 1.33 Acres

22580 Rio Robles Dr.  
Red Bluff, California

This is a beautiful gently sloping corner parcel at the very end of Adobe Road. This is an upscale neighborhood suitable for a special home. It is in a neighborhood great for walking, jogging, and bike riding.



### PROPERTY HIGHLIGHTS

- 1.330 acres
- Very nice gently-sloping lot in an area of very nice homes
- Corner lot
- Located at the end of the road in Surrey Village
- Vacant lot ready for you to build your custom home
- CC&Rs to protect your investment
- Well and septic needed



**SCOTT SODER**  
Territory Manager  
BRE# 00984623  
Cell: (530) 727-7572  
[scottsoder@aol.com](mailto:scottsoder@aol.com)

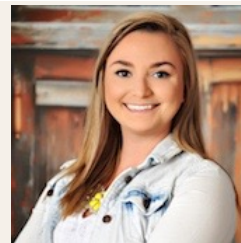

**NIKKI RODRIGUEZ**  
Real Estate Agent  
BRE# 01971589  
Cell: (530) 921-6540  
[nikki@caoutdoorproperties.com](mailto:nikki@caoutdoorproperties.com)