

# 581 Putah Creek Road at Lake Berryessa

California

\$449,950.00 | 0.38 Acres

581 Putah Creek Road  
 California

Unique in style and design along with a terrific location in Berryessa Pines on 1/3 of an acre Lake Berryessa view lot. As close to the water's edge as one can be with just BOR land between the home and Lake Berryessa. 3 bedroom/3 full bath, updated kitchen and baths, decking, garage, carport, workshop area, RV/boat parking+++.



## PROPERTY HIGHLIGHTS

- AMAZING VIEWS!!
- Unique in style and design!
- Terrific location in Berryessa Pines on 1/3 of an acre Lake Berryessa view lot.
- As close to the water's edge as one can be with just BOR land between the home and Lake Berryessa.
- 3 bedroom/3 full bath, updated kitchen and baths, decking, garage, carport and workshop area.
- RV/boat parking+++.
- Berryessa Pines residents have access to beach via walking path for Lake Activities...fishing, bo



**CECE SHORT**  
 Territory Manager  
 BRE# 00783985  
 Cell: (707) 337-0224  
[guidesvc@inreach.com](mailto:guidesvc@inreach.com)

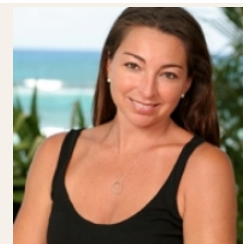

**ROBIN SHORT**  
 Branch Manager  
 BRE# 01890377  
 Office: (707) 257-6772  
 Cell: (707) 738-3006  
[shortnapa@gmail.com](mailto:shortnapa@gmail.com)