

## 480 Country Club Lane

Napa County, California

\$349,950.00 | 0.23 Acres

480 Country Club Lane  
Napa, California

Eagle's Nest views are offered from this 3 Bdrm home in Circle Oaks situated on a peaceful & wooded 1/4 acre. Scenic drive to I-80/Hwy 29, convenient to SFO/SMF. Close to Lake Berryessa, golf, wine tasting, & Skyline Wilderness Park. Great Room features vaulted knotty pine ceilings, hand-hewn railings & Regal Thelan Parlor 3000 pellet stove. Outdoors features a spacious deck, pa...



### PROPERTY HIGHLIGHTS

- 3 bedroom, 1.5 bath, 1375 sf home on .23 acres.
- Large and spacious kitchen with breakfast bar.
- Vaulted wood beamed ceilings.
- Free standing pellet stove.
- 1 car attached garage with RV/boat parking.
- Nature setting with decking and hot tub.
- Raised garden beds.
- Midway between Napa and Lake Berryessa.

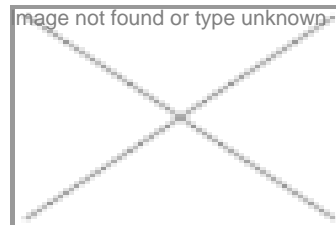

**CECE SHORT**  
Territory Manager  
BRE# 00783985  
Cell: (707) 337-0224  
[guidesvc@inreach.com](mailto:guidesvc@inreach.com)

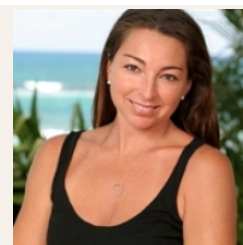

**ROBIN SHORT**  
Branch Manager  
BRE# 01890377  
Office: (707) 257-6772  
Cell: (707) 738-3006  
[shortnapa@gmail.com](mailto:shortnapa@gmail.com)