

## Neptune Court

Napa County, California

\$179,950.00 | 0.28 Acres

519 Neptune Court  
Napa, California

Move-in ready for vacation or full time living. Spacious 2 bedroom, 2 full bath in Berryessa Highlands, on the west-side of Steele Canyon Road in a quiet cul-de-sac. Highlights such as a gracious great room featuring vaulted wooden ceilings & pellet stove, spacious bedrooms & closets, updated baths, attached year-round covered deck with terrific lake views. open & inviting ...



### PROPERTY HIGHLIGHTS

- Lake Berryessa views from this Berryessa Highlands home located in a quiet court.
- 5 minutes to boat launch at Steele Park/Lupin Shores. Fishing, boating, kayaking, all water sports at your fingertips. Nearby hiking, biking, horseback riding & more at recreation areas.
- 30 minutes to Napa Valley wine tasting & fine dining. 1 hour to Sacramento International Airport. Easy access to East I-80 & the Sierras, West I-80 & the beach.



**CECE SHORT**  
Territory Manager  
BRE# 00783985  
Cell: (707) 337-0224  
[guidesvc@inreach.com](mailto:guidesvc@inreach.com)

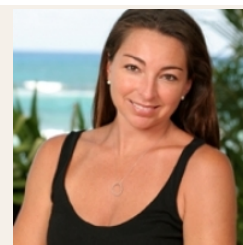

**ROBIN SHORT**  
Branch Manager  
BRE# 01890377  
Office: (707) 257-6772  
Cell: (707) 738-3006  
[shortnapa@gmail.com](mailto:shortnapa@gmail.com)