

# Trembath Mountain Creekside

Amador County, California

\$450,000 | 64.66 Acres

12442 Trembath Mtn Road  
Fiddletown, California

Rarely does a property this complete become available in a location this coveted. Spanning 64.66 acres of beautiful rolling foothill terrain just minutes from historic Fiddletown and the award-winning wineries of the Shenandoah Valley, this exceptional creek-front parcel offers the privacy, natural beauty, and build-ready infrastructure to turn your rural vision into reality.



## PROPERTY HIGHLIGHTS

- 64.66 total acres of scenic, rolling Sierra Foothill terrain
- Year-round creek running through the property — rare and highly valuable
- Prepared building pad positioned to capture sweeping foothill views
- Power is already available on the property
- Private well already in place — independent water source secured
- 4-bedroom septic permit approved — significant entitlement milestone already completed
- Build-ready



**ED PERRY**  
Real Estate Agent  
BRE# 02083581  
Cell: (916) 517-9969  
[outdoorprop@yahoo.com](mailto:outdoorprop@yahoo.com)

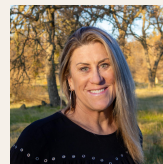

**JANET DELEO**  
Real Estate Agent  
BRE# 02108215  
Office: (707) 455-4444  
Cell: (209) 304-2495  
[janetcaoutdoorprop@gmail.com](mailto:janetcaoutdoorprop@gmail.com)



**JEREMY PABST**  
Real Estate Agent  
BRE# 02169038  
Cell: (209) 304-7137  
[jpabstrealtor@gmail.com](mailto:jpabstrealtor@gmail.com)