

Volcano Gold Acres

Amador County, California

\$350,000 | 54.74 Acres

18800 Charleston Road
Volcano, California

Discover a rare opportunity to own 54.74 acres of private land in the heart of California's historic Sierra Foothills. Located off quiet Charleston Road near the charming town of Volcano, this exceptional property consists of two adjoining parcels sold together, offering privacy, natural beauty, and long-term potential.



PROPERTY HIGHLIGHTS

- 54.74 Acres--2 Parcels
- APN#1:021-200-012-000 44.7ac
- APN#2: 021-200-011-000 10ac
- Year round springs

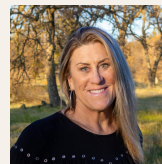

JANET DELEO
Real Estate Agent
BRE# 02108215
Office: (707) 455-4444
Cell: (209) 304-2495
janetcaoutdoorprop@gmail.com



ED PERRY
Real Estate Agent
BRE# 02083581
Cell: (916) 517-9969
outdoorprop@yahoo.com



JEREMY PABST
Real Estate Agent
BRE# 02169038
Cell: (209) 304-7137
jpabstrealtor@gmail.com