

# 1576 N Kramer, Earlimart

Tulare County, California

\$350,000 | 5.76 Acres

1576 N Kramer  
Earlimart, California

±5.76 acres of open, usable land in the Earlimart area with irrigation water through the Delano-Earlimart Irrigation District. This country property offers space, privacy, and flexibility—ideal for animals, gardens, pasture, or small-scale farming. A manufactured home provides an immediate place to live while you plan improvements or design a future home.



## PROPERTY HIGHLIGHTS

- ±5.76 acres of usable, open land
- Located in the Earlimart area
- Within the Delano-Earlimart Irrigation District
- Irrigation water available
- Manufactured home on the property
- Suitable for animals, pasture, gardens, or farming
- Opportunity to live now and build later
- Flexible layout with multiple use options
- Quiet country setting with wide-open space

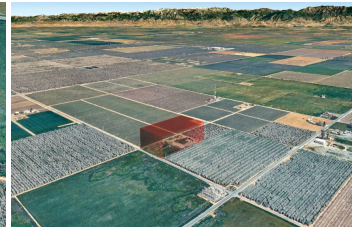

**BRANDON KEHOE**  
REALTOR®  
BRE# 02252473  
Cell: (559) 310-6483  
[bkehoe@caoutdoorproperties.com](mailto:bkehoe@caoutdoorproperties.com)



**ED PERRY**  
Real Estate Agent  
BRE# 02083581  
Cell: (916) 517-9969  
[outdoorprop@yahoo.com](mailto:outdoorprop@yahoo.com)

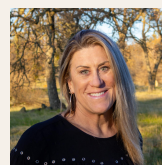

**JANET DELEO**  
Real Estate Agent  
BRE# 02108215  
Office: (707) 455-4444  
Cell: (209) 304-2495  
[janetcaoutdoorprop@gmail.com](mailto:janetcaoutdoorprop@gmail.com)



**JEREMY PABST**  
Real Estate Agent  
BRE# 02169038  
Cell: (209) 304-7137  
[jpabstrealtor@gmail.com](mailto:jpabstrealtor@gmail.com)