

1034 E Washington Rd, El Nido

Merced County, California

\$3,498,300 | 117.29 Acres

1034 E Washington Rd
El Nido, California

Set within the Merced Irrigation District, this ±117.29-acre almond ranch offers a clean, modern planting with strong long-term potential. The orchard was planted in 2019 on efficient 21' x 14' spacing and features a proven mix of Nonpareil, Carmel, Aldrich, and Monterey varieties. The property is well supported with wells, a filtration station, and on-site improvements.

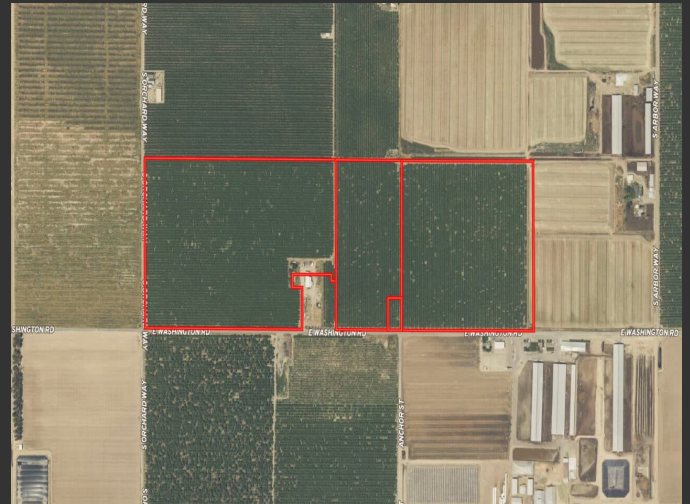

PROPERTY HIGHLIGHTS

- ±117.29 total acres in the Merced Irrigation District
- Five parcels offering operational and ownership flexibility
 - APNs:
 - 075-072-018-000 (3.6± ac)
 - 075-072-019-000 (54.90± ac)
 - 075-072-015-000 (39± ac)
 - 075-072-016-000 (0.79± ac)
 - 075-072-017-000 (19± ac)
- Almond orchard planted in 2019
- 21' x 14' tree spacing for efficient farming and equipment access

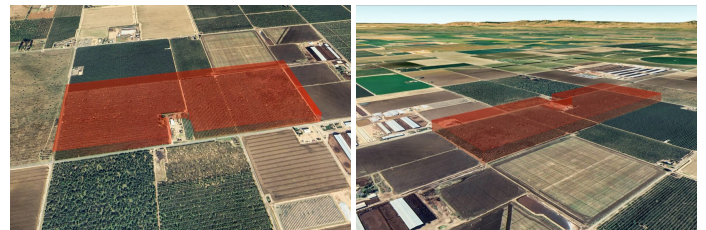

BRANDON KEHOE
REALTOR®
BRE# 02252473
Cell: (559) 310-6483
bkehoe@caoutdoorproperties.com



ED PERRY
Real Estate Agent
BRE# 02083581
Cell: (916) 517-9969
outdoorprop@yahoo.com

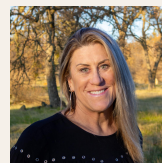

JANET DELEO
Real Estate Agent
BRE# 02108215
Office: (707) 455-4444
Cell: (209) 304-2495
janetcaoutdoorprop@gmail.com



JEREMY PABST
Real Estate Agent
BRE# 02169038
Cell: (209) 304-7137
jpabstrealtor@gmail.com