

# 16605 Road 208, Porterville

Tulare County, California

\$816,690 | 38.89 Acres

16605 Road 208  
Porterville, California

This property features bare, highly workable acreage with a proven history of walnut production and strong potential for permanent plantings, row crops, or a variety of other agricultural uses. With reliable district water access, it offers a versatile opportunity for growers and investors alike. Buyer to verify all water availability and usage.



## PROPERTY HIGHLIGHTS

- ±38.89 acres Irrigated Agricultural Land
- Located within the Porterville Irrigation District
- Valuable bare acreage
- Strong history of walnut production
- Suitable for permanent plantings or row crops
- Level, workable ground
- Established agricultural area
- Flexible ag use potential
- SGMA applies; buyer to verify water availability and restrictions



### BRANDON KEHOE

REALTOR®  
BRE# 02252473

Cell: (559) 310-6483  
[bkehoe@caoutdoorproperties.com](mailto:bkehoe@caoutdoorproperties.com)



### ED PERRY

Real Estate Agent  
BRE# 02083581

Cell: (916) 517-9969  
[outdoorprop@yahoo.com](mailto:outdoorprop@yahoo.com)

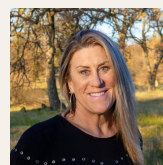

### JANET DELEO

Real Estate Agent  
BRE# 02108215

Office: (707) 455-4444  
Cell: (209) 304-2495  
[janetcaoutdoorprop@gmail.com](mailto:janetcaoutdoorprop@gmail.com)



### JEREMY PABST

Real Estate Agent  
BRE# 02169038

Cell: (209) 304-7137  
[jpabstrealtor@gmail.com](mailto:jpabstrealtor@gmail.com)