

Whispering Pines

El Dorado County, California

\$597,000 | 158.15 Acres

Mtn Dew Lane
Somerset, California

A rare three-parcel offering of pristine forestland featuring towering pines, cedars, redwoods, and seasonal dogwoods. The year-round Brownsville Creek winds through the property, attracting abundant wildlife and creating a tranquil mountain retreat.



PROPERTY HIGHLIGHTS

- 158.15 Acres across three parcels in Omo Ranch
- Pristine forestland filled with towering pines, stately cedars, graceful redwoods, and seasonal dogwoods
- Year-round Brownsville Creek meanders through the entire property, creating a tranquil setting
- Abundant wildlife habitat – deer, turkeys, songbirds, and countless other species thrive here
- Unmatched privacy & seclusion

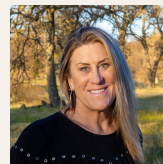

JANET DELEO

Real Estate Agent
BRE# 02108215

Office: (707) 455-4444
Cell: (209) 304-2495
janetcaoutdoorprop@gmail.com



ED PERRY

Real Estate Agent
BRE# 02083581

Cell: (916) 517-9969
outdoorprop@yahoo.com



JEREMY PABST

Real Estate Agent
BRE# 02169038

Cell: (209) 304-7137
jpabstrealtor@gmail.com