

Volcano Gold

Amador County, California

\$475,000 | 34.28 Acres

0 Church Street
Volcano, California

Embark on a brief, enchanting stroll just moments away from the charming Hamlet of Volcano, and you'll discover a 34-acre parcel steeped in history that harkens back to the illustrious days of the gold rush. This extraordinary property stands as a rare and unparalleled opportunity.



PROPERTY HIGHLIGHTS

- 34.3 private acres
- 3 separate tax lots; build more structures
- Historic Gold Rush Town of Volcano
- 3 minute walk to the town of Volcano
- 1 hour to Kirkwood Resort
- 1.25 hours to Sacramento

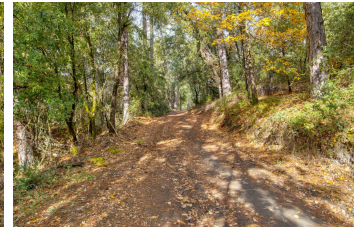
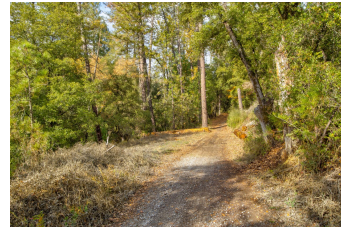

ED PERRY
Real Estate Agent
BRE# 02083581
Cell: (916) 517-9969
outdoorprop@yahoo.com



JANET DELEO
Real Estate Agent
BRE# 02108215
Office: (707) 455-4444
Cell: (209) 304-2495
janetcaoutdoorprop@gmail.com



JEREMY PABST
Real Estate Agent
BRE# 02169038
Cell: (209) 304-7137
jpabstrealtor@gmail.com