

Red Mountain Basin

Plumas County, California

\$912,000 | 304.42 Acres

000 Big Creek Rd
Bucks Lake, California

304 acres of incredible mountain property. Surrounded by USFS Lands. Two air miles from Bucks Lake and a short driving distance on good dirt roads. Several excellent building sites for a cabin. Cold springs and a babbling brook, as well as towering rock formations above the property. A healthy stand of Conifer and timber. Your mountain paradise awaits!



PROPERTY HIGHLIGHTS

- 304+/- acres surrounded on all four sides with USFS Lands
- Great views of the Feather River Canyon and beyond
- Healthy mixed Conifer stand of timber
- Clean cold springs on the property and babbling brooks
- Towering rock formations above the basin and on the property
- The property forms a basin that is the partial headwaters of Grizzly Creek
- Blacktail deer, Black Bear, Mountain Quail and Blue Grouse all call the property home



SCOTT ULCH

Real Estate Agent
BRE# 01382010

Office: (775) 424-1952
Cell: (775) 240-3668
scottulch@sbcglobal.net

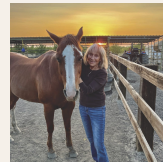

MARLENE BOGGS

Broker Associate
BRE# 01139616

Cell: (530) 412-2897
marleneboggs@gmail.com



PEGGI VERNON

Real Estate Agent
BRE# 02069320

Cell: (775) 225-8177
PeggiVernon@yahoo.com